

ANNUAL REPORT

**NIRMITI
FOUNDATION**

2015-2016

[Type the abstract of the document here. The abstract is typically a short summary of the contents of the document. Type the abstract of the document here. The abstract is typically a short summary of the contents of the document.]

Nirmiti Foundation
Hemadee CHS, Sector 11
Plot 3A, A 303,
Kamothe 410209
Tal. Panvel Dist. Raigad
foundationnirmiti@gmail.com
www.nirmitifoundation.com

TABLE OF CONTENT

Vision, Mission and Board of Trustees

Governance structure, Organization chart

History

Current Projects

Audit Report

Vision

Enhancing quality life and build humanitarian society

Mission

To encourage and engage in education, health, sports, research activities to pave the way for betterment of society

Board of Trustees

President	Ms. Jyoti Inamdar
Secretary	Ms. Rashmi Asthana
Vice President	Mr. Manoj Shirsath
Trustee	Mr. Mahamad Inamdar
Trustee	Ms. Anju Jinde
Trustee	Mr. Gautam Kamble

GOVERNANCE STRUCTURE AND ORGANOGRAM

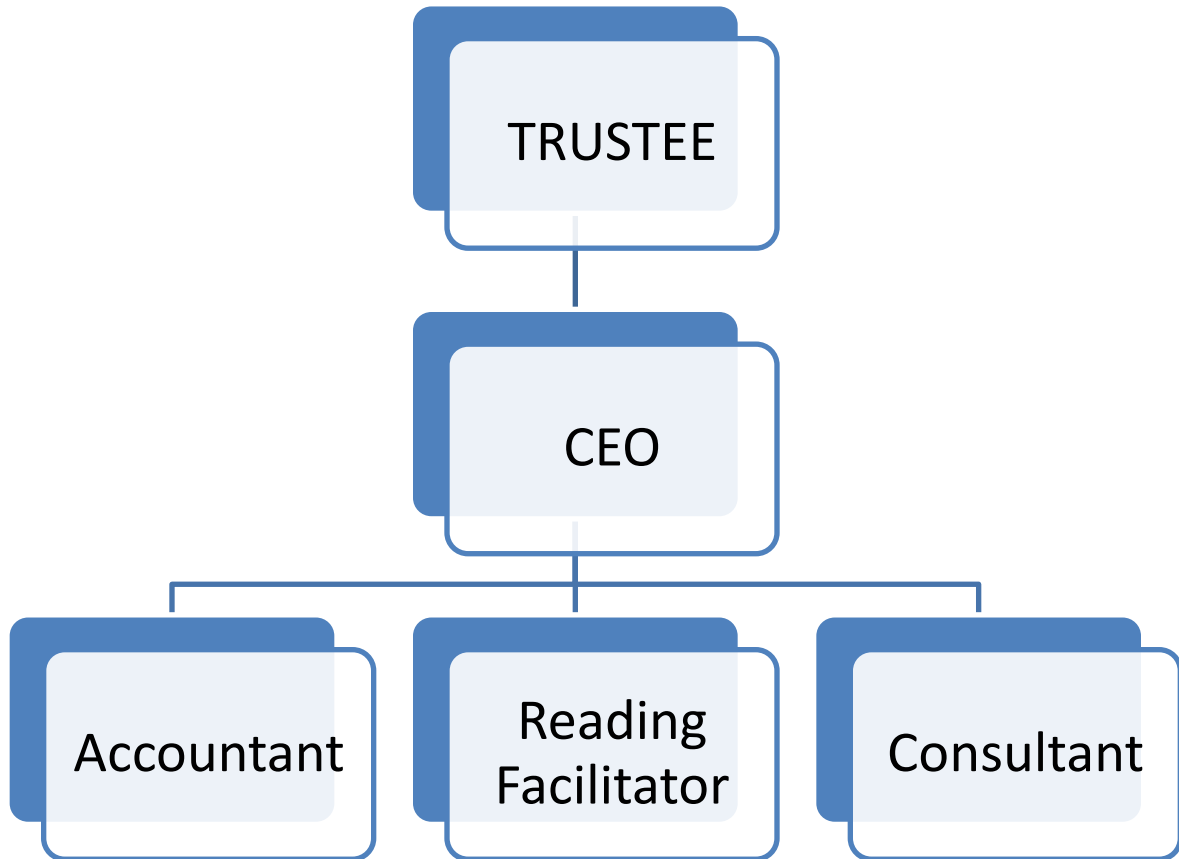

2011 - Registration of NGO under
Bombay Public Charitable Trust.
Teach India Project by Times of India and British
Council
E learning project by BCPT

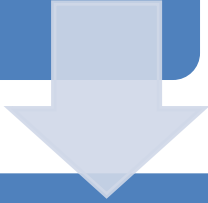

2012 - School library project by BCPT
12 A Registration



2013 - School library project by
BCPT National Child Project by NCLP
80 G Registration
Website Development



2014 - School library project by BCPT



2015 - School library project by BCPT

Current Project :

School Library

Nirmiti Foundation is one of the NGO who is carrying out projects on Formal and Non formal education in region of Navi Mumbai slums and Raigad District with support of funders like Bombay Community Public Trust. The vision of NGO is to minimize the impediments and to upscale the resources for children in their developmental age. During the execution of projects it is gaining experiences and support of community and networking form the various stakeholders. Nirmiti Foundation desires to fulfill the maximum needs of children and support to and by stakeholders.

Project Area

Mahape is a suburb of Navi Mumbai, located near to Ghansoli and Kopar khairane Railway Station, suburb is one of the biggest industrial hubs in Mumbai and Suburb. Millennium Business Park, a government owned IT Park, is situated here. Also many of IT Vendors, like Mastek, Hex Aware Technologies and Iflect, have corporate offices here. Due to industrialization of this entire area there is huge population of slum dwellers and migrant. This population of slum dwellers and migrants. This population is not getting basic facilities due to dense overcrowding. Education and Health are the two most deprived areas for these people. However Navi Mumbai Municipal Corporation have two schools to meet the educational needs of children.

- **Vidyadeep Vidyalay, Koparkhairne**
- **NAVI MUMBAI VIDYALAY VASHI SEC.26 SWAMI VIVEKANAND SANSTHA , KOPARI**

Vidyadeep Highschool was having strength of 247 and Navi Mumbai Vidyalay have 649 number of students in highschool.

